

RARI

M

A3

Quetti
da Camera No IV

Francesco Durante

DONO DI BIANCONI / LA FACE

Andante

Soprano 
Al - me, al - me! voi che provaste non pur lo stral d'amore,

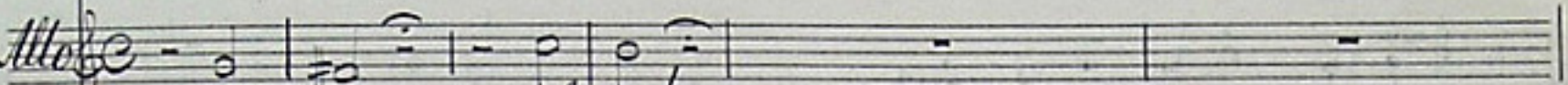
Contra-Alto 
Al - me, al me!

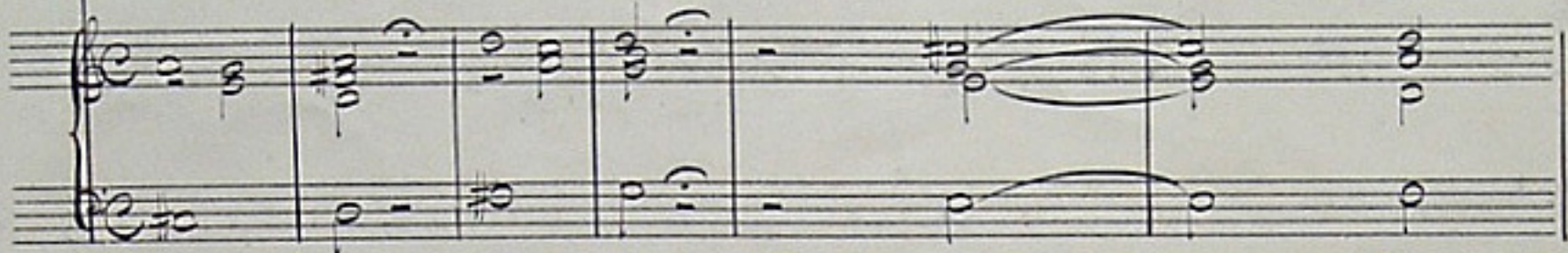
Pfle 

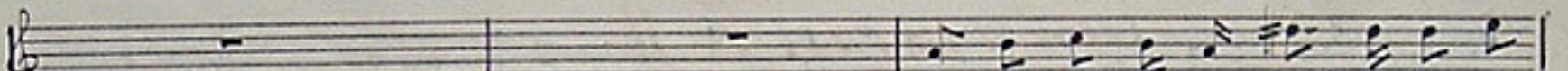

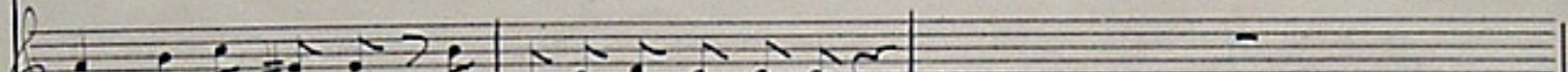
ma il ve - le - no cru - del di ge - lo -

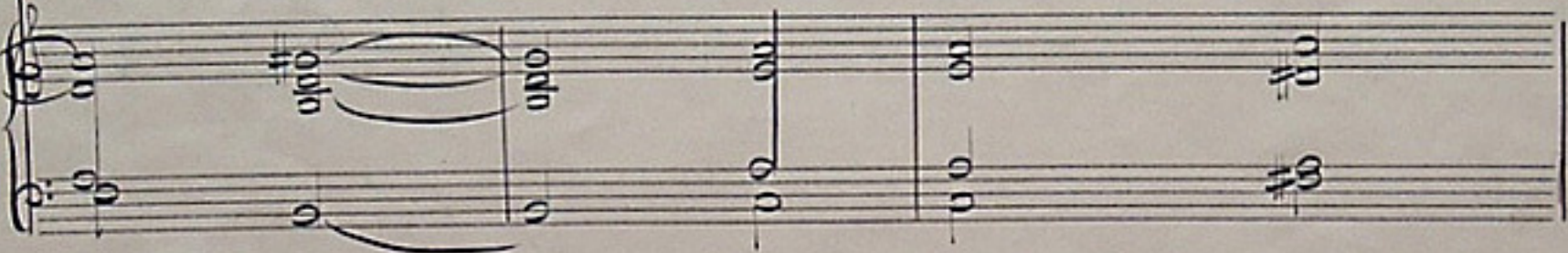
voi che pro - vaste non pur lo stral d'amore

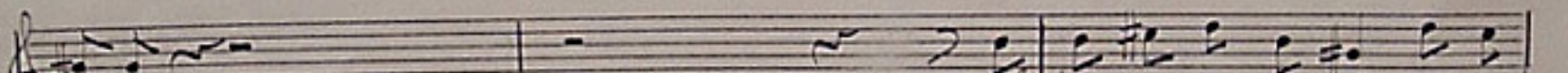
Pfle 

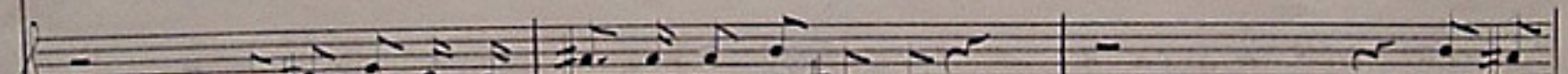

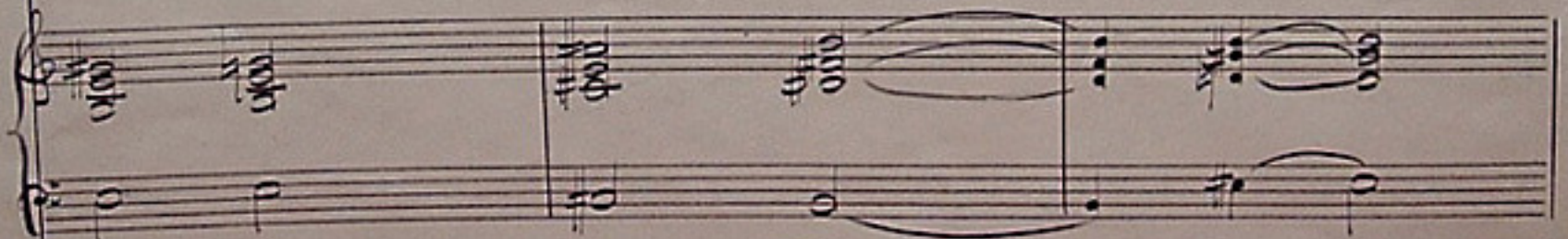
si - a, nel - la sua pe - na ria con so -

ma il ve - le - no cru - del di ge - lo - si - a, con so -

Pfle 

Recit

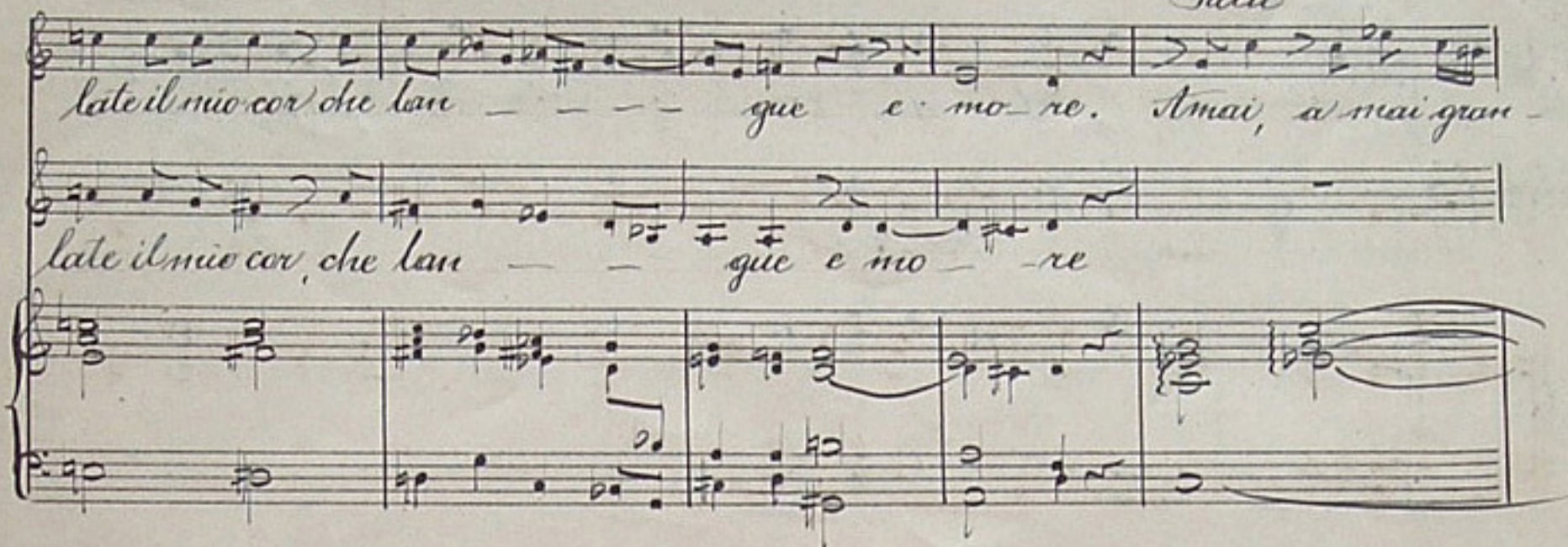
late il mio cor che lan - - - que e mo-re. Amai, a mai gran -
late il mio cor, che lan - - - que e mo - re

tempo e cor risposto amante godi l'amor del ca-ro bene in pace

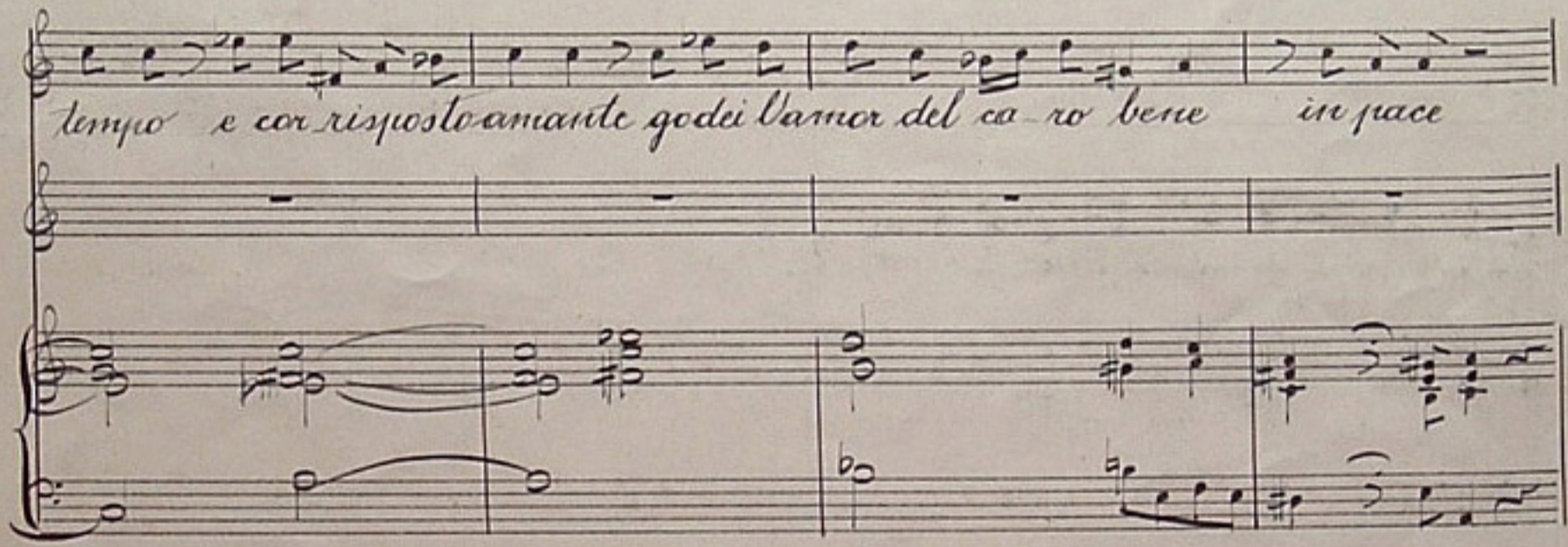

Amai, a mai gran tempo e corrisposto amante go dei l'amor del caro bene

a tempo
quando tutto il di-let - - - - - to,
in pace quando tutto il di-let - - - - - to, che

che dava a me corrispondeva, a-mo - - - re
dava a me corrispondeva, amo - re, da un ge -

da un ge- lo- so so- spetto fu can- giato in tormen - -
lo so sospetto fu can- giato in tormen - - - - - to, al -

to al fi-do, fi do co-re! Tutto il di let - - -

fi do, fi do core. Tutto il di let - - -

- to, che dava a me cor-

- to che dava a me cor-rispondera, amo - - - re,

- rispondera, amo - - - re fu cangiato in tor-men - - -

fu cangiato in tor-men - - -

to al fi - do co

to al - fi - do, fi - do co

re, al - fi - do, fi - do co - - - re.

re al fi - do co - - - re. *Quando*

Quando tutto il di let - - - to, che da va a me corrispon den. za e

tutto il di let - - - to

amo - - re, tut - to da un ge - lo - so so - spetto fu can -
che da va a me corispon du - ra e a mo - - - re,

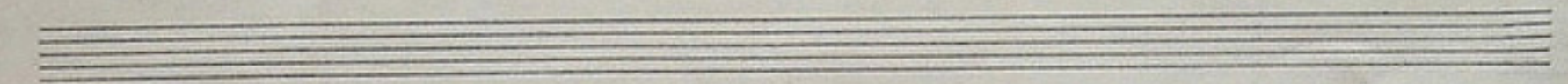

giato in tormen - - to al fi - do, fi - do co - re, tutto il di let to
al fi - do, fi - do co - re, tutto il di - letto da un ge -

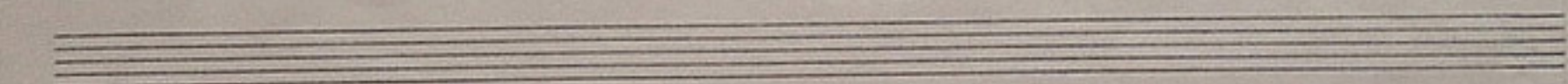

da un geloso so - spetto fu can - giato in tor - men - - -
loso so - - spetto fu can - giato in tormen - - -

to al fi-do, fi-do co- re, fu cangiato in tor-

to al fi-do, fi-do co-re,

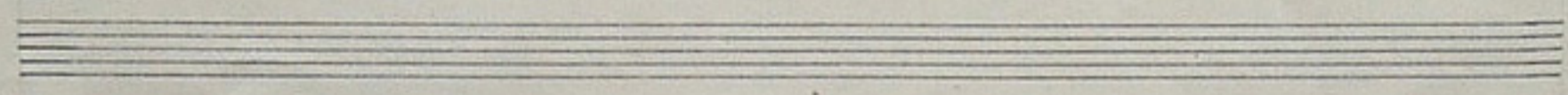

men - - - - - to al fi-do

fu cangiato in tormen - - - - - to al fi-do, fi-do co-

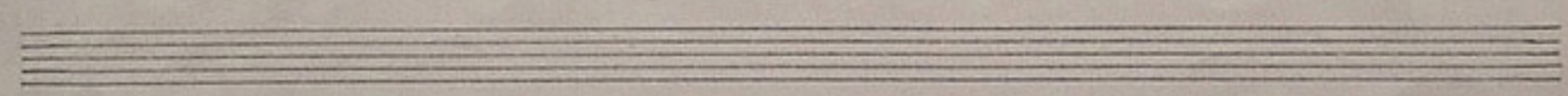

ca - re. *Recit*

re. Ond'altr non mia vanra, che d'aver a do-rato un in-se-dele, l'a

Ond' altro non m'avanza, che d'aver a-do-rato un in-fe-
 cer-ba rimem-bran-na

This system continues the musical piece. The vocal line starts with "dele, l'a-cer-ba rimem-branza" and then has a rest followed by "Ond' altro non m'a". The piano accompaniment continues with similar harmonic support.

dele, l'a-cer-ba rimem-branza
 Ond' altro non m'a
a tempo
 Ond' altro non m'avanza che d'aver ado-

This system concludes the page. The vocal line continues with "vanza, che d'aver ado-rato un in-fe - - le l'a-cer-ba rimem-". The piano accompaniment provides the final harmonic context.

vanza, che d'aver ado-rato un in-fe - - le l'a-cer-ba rimem-
 rato un in-fe-de - - - le, l'a-cer-ba rimem-branza l'a

branca l'a-cer-ba rimembran - - - - -

cer-ba rimembran, l'a-cer-ba rimembran - - - - -

ra, l'a-cer-ba ri-mem-bran - - - - -

ra, l'a-cer-ba-rimembran - - - - -

ra, l'a-cer-ba

ra, l'a-cer-ba rimembran - - - - -

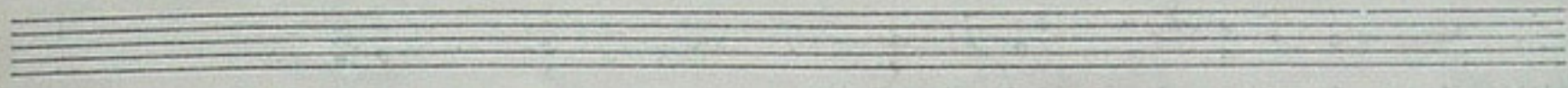

